

CONSTRUCTION CAREERS

IN SOUTHWEST AND SOUTH CENTRAL MINNESOTA

In Demand Construction Careers

HEATING, AIR CONDITIONING, AND REFRIGERATION MECHANICS AND INSTALLERS (HVAC)

CARPENTER

EDUCATION

Individuals can enter this occupation through a post-secondary award in Heating, Ventilation, Air Conditioning and Refrigeration (HVAC) related field.

High school diploma or equivalent required. Post-secondary award is preferred. Apprenticeship opportunities are available with the North Central States Regional Council of Carpenters that allow individuals to start as an apprentice and progress to a journeyman level.

IMPORTANT QUALITIES

- Mechanical Skills
- Manual Dexterity
- Customer Service Skills
- Problem Solving
- Physical Flexibility
- Blueprint Reading

WHAT THEY DO

Install, service or repair heating, central air conditioning, or refrigeration systems in residence or commercial establishments.

Construct, erect, install, or repair structures and fixtures made of wood, wood stairways, window and door frames, and hardwood floors. May also install cabinets, siding, drywall and bath or roll insulation. Includes practice building who build doors or brackets in underground passageways.

EMPLOYMENT OPPORTUNITIES

MEDIAN HOURLY WAGE \$19.63
\$32.67

Employment of Heating, Air Conditioning, and Refrigeration Mechanics and Installers is projected to grow 10.0% percent from 2016 to 2026, about as fast as average for all occupations.

MEDIAN HOURLY WAGE \$16.85
\$26.40

Employment of Carpenters is projected to grow 8% percent from 2016 to 2026, about as fast as average for all occupations.

WORK ENVIRONMENT

Work in a variety of settings including residential homes and commercial businesses. They can also work in nuclear plants, military facilities, manufacturing and chemical plants, retail malls, hospitals and educational buildings.

Carpenters work indoors and outdoors on a variety of projects such as wood or metal framing, concrete forms, interior and exterior finishes for new construction and remodeling for residential homes, apartment buildings, industrial buildings, offices, hospitals, schools, malls, stadiums, roads and bridges. Carpentry is physically demanding.

Most work full-time hours and overtime is common.

In Demand Construction Careers

CONSTRUCTION MANAGERS

SKILLED CONSTRUCTION LABORER

EDUCATION

Bachelor's degree in Construction Management

Construction laborers can enter the field with less than a high school diploma. Construction experience is preferred. There are also apprenticeship opportunities with the Laborers' International Union of North America that allow individuals to start as an apprentice and progress to a journeyman level.

IMPORTANT QUALITIES

- Communication Skills
- Organizational Skills
- Critical Thinking Skills
- Time Management
- Negotiation Skills
- Problem Solving Skills
- Decision Making Skills
- Money Management

WHAT THEY DO

Construction Managers oversee the work of people building and maintaining structures. They manage scheduling, budgeting, and organization of the work. Managers create estimates on labor requirements, negotiate project specifications, and communicate with customers.

Construction Laborers perform tasks involving physical labor at construction sites. May operate hand and power tools, clean and prepare sites, dig trenches, set braces to support the sides of excavations, erect scaffolding, clean up debris, as well as assist other craft workers.

EMPLOYMENT OPPORTUNITIES

MEDIAN HOURLY WAGE \$32.61
\$49.90

Employment of Construction Managers is projected to grow 8.1% percent from 2016 to 2026, about as fast as average for all occupations.

MEDIAN HOURLY WAGE \$16.61
\$31.90

Employment of Construction Laborers is projected to grow 8.7% percent from 2016 to 2026, about as fast as average for all occupations.

WORK ENVIRONMENT

Construction Managers typically work in office settings at the construction site. Many managers frequently travel to several sites when managing multiple projects.

Construction laborers work in a variety of settings including building, highway & heavy, maritime pipelines, distribution, landscaping and commercial cleaning. Construction laborers travel to where the project is located.

Most work full-time hours and overtime is common during construction season.

CONSTRUCTION IS
PROJECTED TO GROW

5X

FASTER THAN THE OVERALL
ECONOMY IN SOUTHWEST MN.

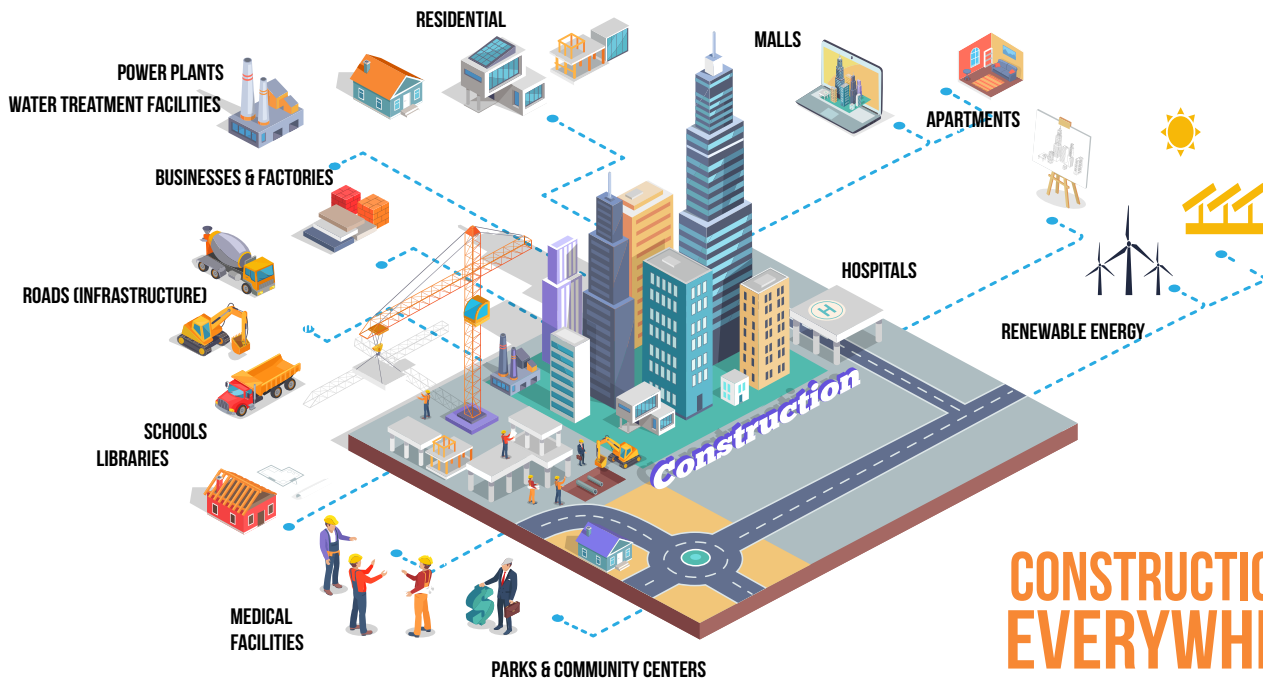

CONSTRUCTION IS
EVERYWHERE



Equal Opportunity Employer and Program Provider - Upon request the information in this document can be made available in alternative formats for people with disabilities by contacting Leah Hastad at lhastad@swmnpic.org or 507-706-0199

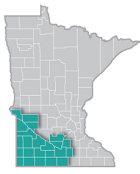

CONSTRUCTION CAREERS

IN SOUTHWEST AND SOUTH CENTRAL MINNESOTA

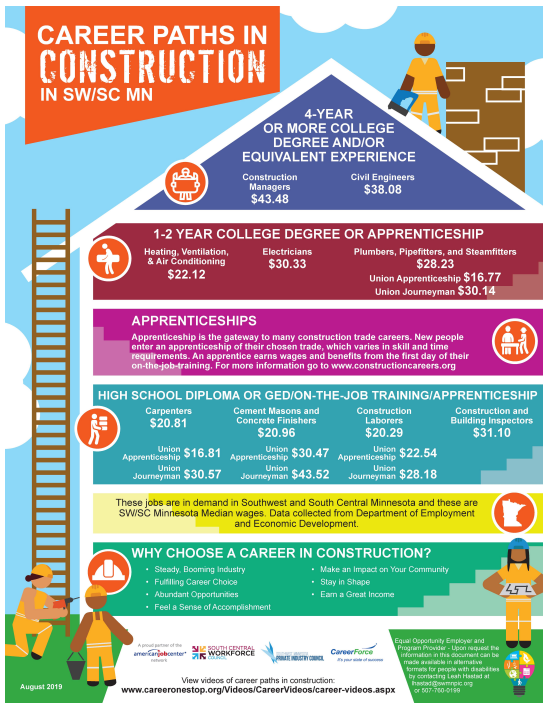

Despite above-average wages, only about 20 percent of construction vacancies required post-secondary education compared with 36 percent across all industries. Fifty percent of construction vacancies required experience of at least a year, and 25 percent required a license or certificate.

Education requirements in construction tend to be low because the industry follows a different model for training workers, not because the jobs are low skilled.

Employers and unions routinely provide training in the form of entrylevel jobs that provide informal training as well as more formal on-the-job training arrangements such as apprenticeships.

Formal apprenticeships are available in a range of construction occupations, including electrical, plumbing, carpentry, cement masonry, drywall installation, painting, roofing and other occupations.

Construction-related certificates and associate degrees are available through technical schools and community colleges in a number of different programs, including carpentry, electrical and power transmission installation, building/construction, finishing, management and inspection, and plumbing and related water supply services.

Median wages for Construction Occupations in Southwest/South Central Minnesota are almost \$6 higher per hour than all other industries in the region.

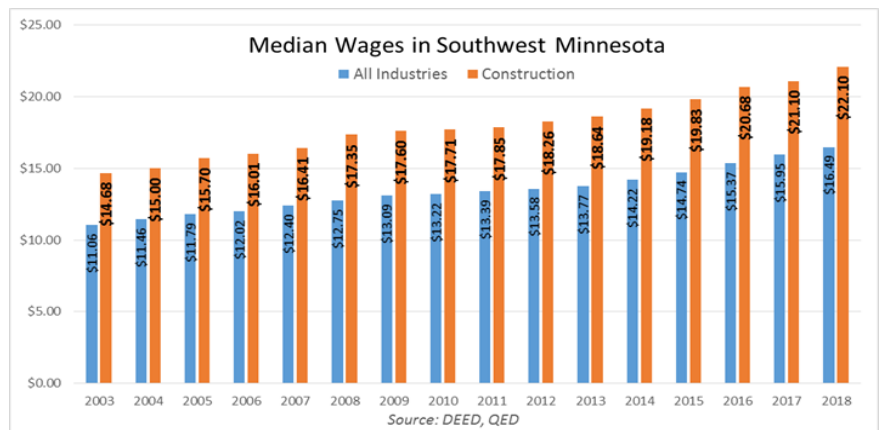

An apprenticeship is an earn-as-you-learn training system where you gain skills during paid on-the-job instruction. While a student pays an average of \$133K in tuition costs for four years at a private college or \$29K at a state university, an apprentice earns an average of \$144K during four years of on-the-job training in a demand occupation with high paying wages

Earn While You Learn

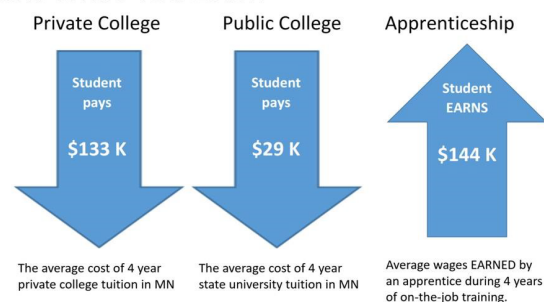

NON-TRADITIONAL CONSTRUCTION CAREERS FOR WOMEN IN SOUTHWEST/SOUTH CENTRAL MN

Carpenters \$20.51/hr	Cement Masons \$21.23/hr
Construction & Building Inspectors \$32.95/hr	Construction Laborers \$18.33/hr
Construction Managers \$43.85/hr	Cost Estimators \$28.82/hr
Electricians \$29.46/hr	Operating Engineers \$27.53/hr
Plumbers and Pipefitters \$26.64/hr	Roofers \$22.26/hr
Sheet Metal Workers \$20.66/hr	Architects \$33.07/hr
Architectural Drafters \$25.47/hr	Surveying and Mapping Technicians \$26.57/hr